

FARRIS, HANSEN & COOPER, INC.

ENGINEERING, SURVEYING AND LAND PLANNING
715 W. WALWORTH ST. - P.O. Box 487 - ELKHORN, WI 53121

LEGEND

- IRON PIPE SURVEY STAKE SET- 1"x24"
- ⊙— IRON PIPE SURVEY STAKE FOUND
- △— IRON SPIKE SET
- ()— RECORD DIMENSION

WORK ORDERED BY: CONNIE STEPONAITIS
CICERO, ILLINOIS

PLAT OF SURVEY

**PART OF LOT 1, BLOCK 2 OF NIPPERSINK PARK IN SECTION 24,
TOWN 1 NORTH, RANGE 18 EAST, WALWORTH COUNTY, WISCONSIN,
AND PART OF THE NORTHWEST 1/4 OF SECTION 19, TOWN 1 NORTH,
RANGE 19 EAST, KENOSHA COUNTY, WISCONSIN.**

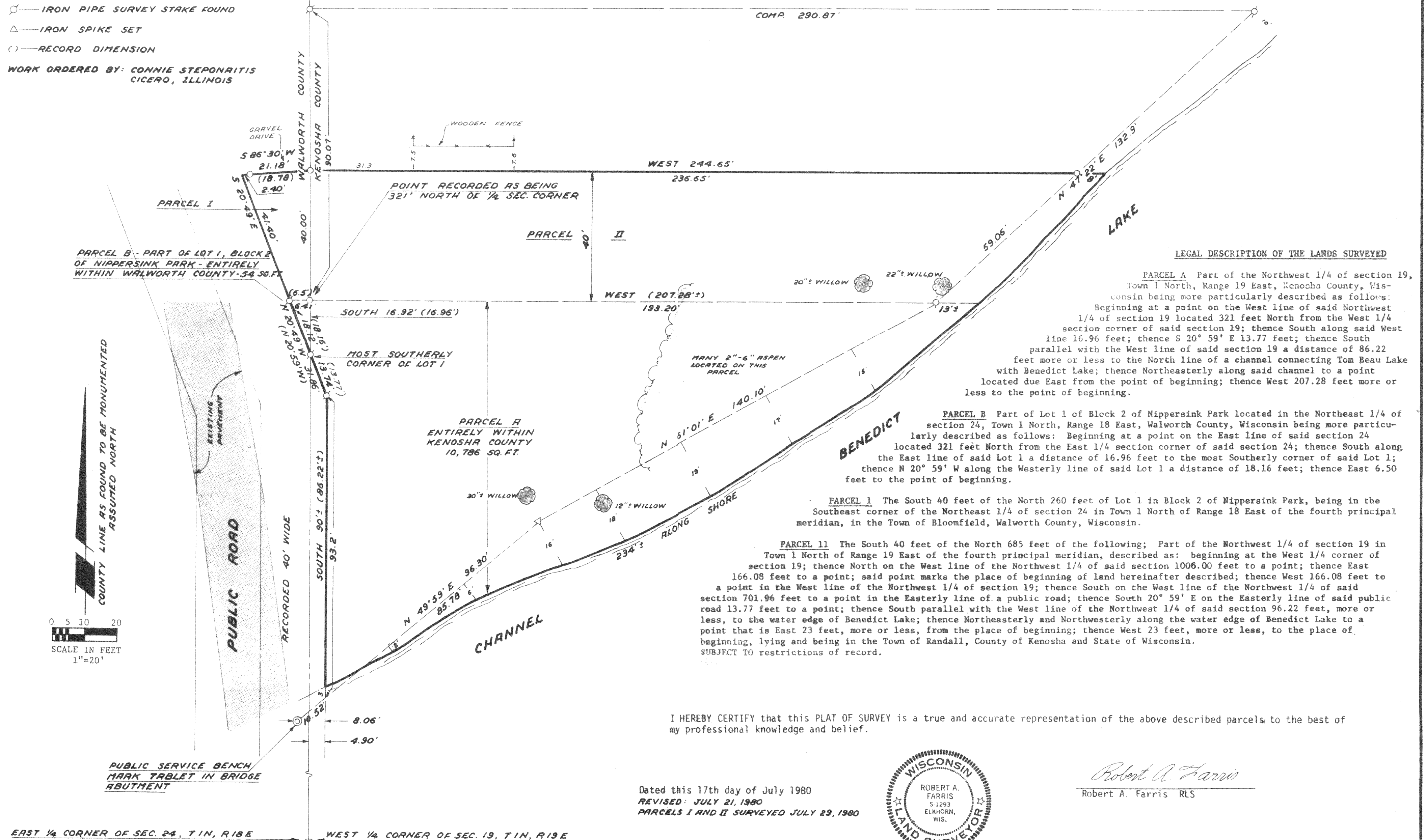

I HEREBY CERTIFY that this PLAT OF SURVEY is a true and accurate representation of the above described parcels to the best of my professional knowledge and belief.

Dated this 17th day of July 1980
REVISED: JULY 21, 1980
PARCELS I AND II SURVEYED JULY 29, 1980

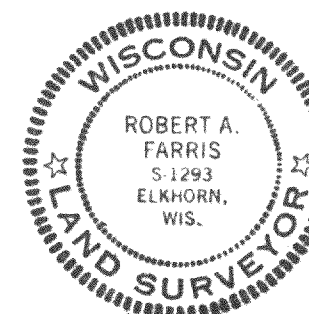

Robert A. Farris
Robert A. Farris RLS

PROJECT NO. 1724